

A 2/17476/94

SCRUTINY PLAN

PLAN SHOWING THE PROPOSED CONSTRUCTION OF RESIDENTIAL BUILDING IN PLOT NO 5, S.NO 103/17B, (AS PER PATTI) "LAKSHMI NAGAR ANNEX" - PORUR, SAIDAPET TALUK, MADRAS - 600116.

SCALE: ONE INCH = 8 FEET

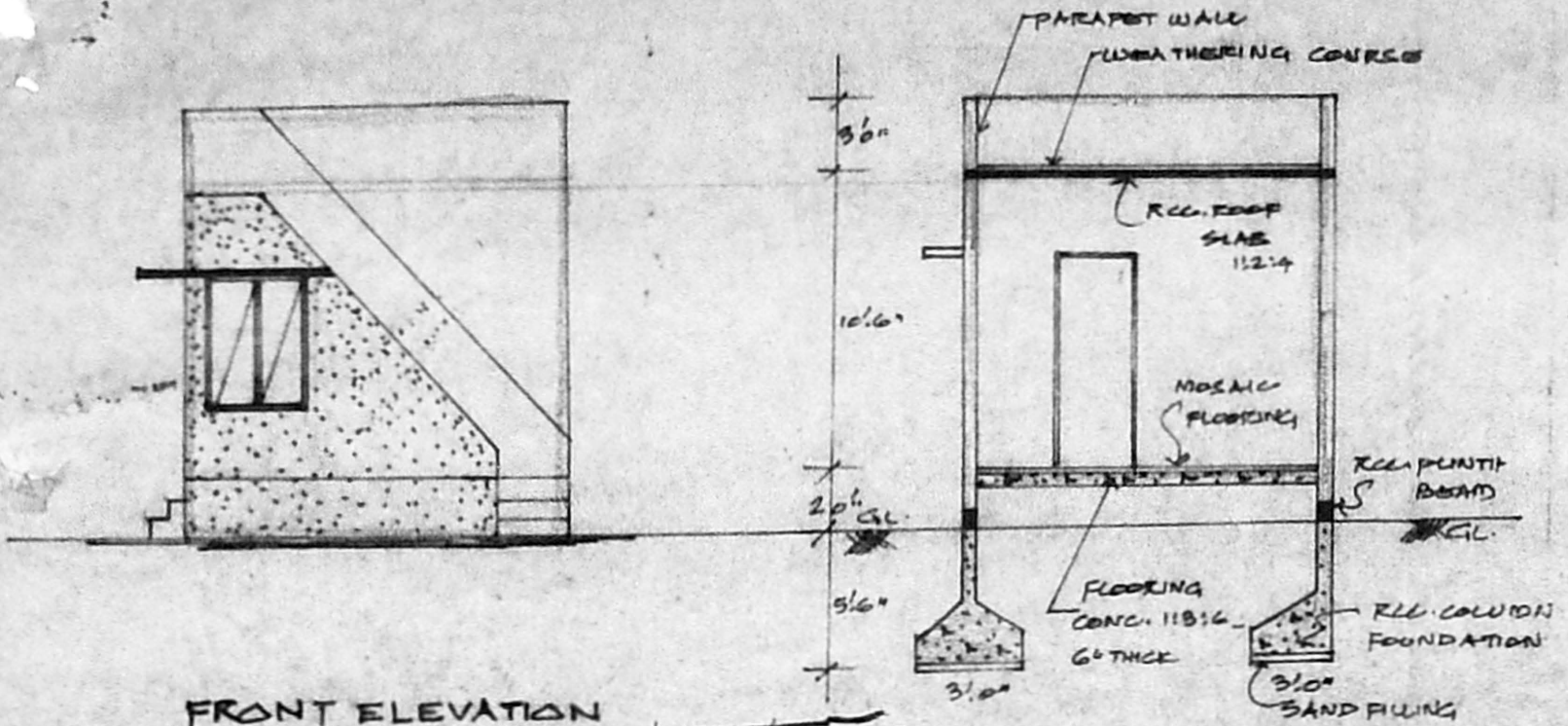

FRONT ELEVATION

SECTION (EF)

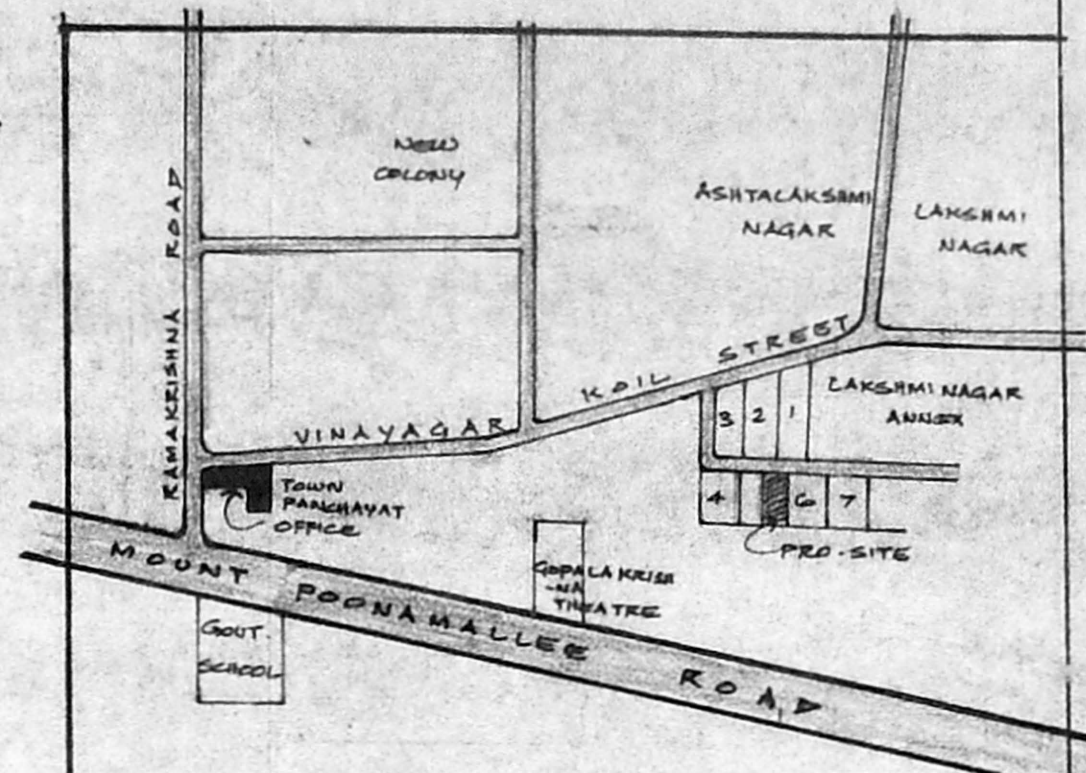

KEY PLAN NOT TO SCALE

A/17418/414/94
 Planning Permit No.
APPROVED
 SUBJECT TO THE CONDITIONS IN THIS OFFICE LETTER.
 No. A2/17476/94 Date 11-94
 FOR MEMBER SECRETARY
 MADRAS METROPOLITAN DEVELOPMENT AUTHORITY
 MADRAS - 600 008.

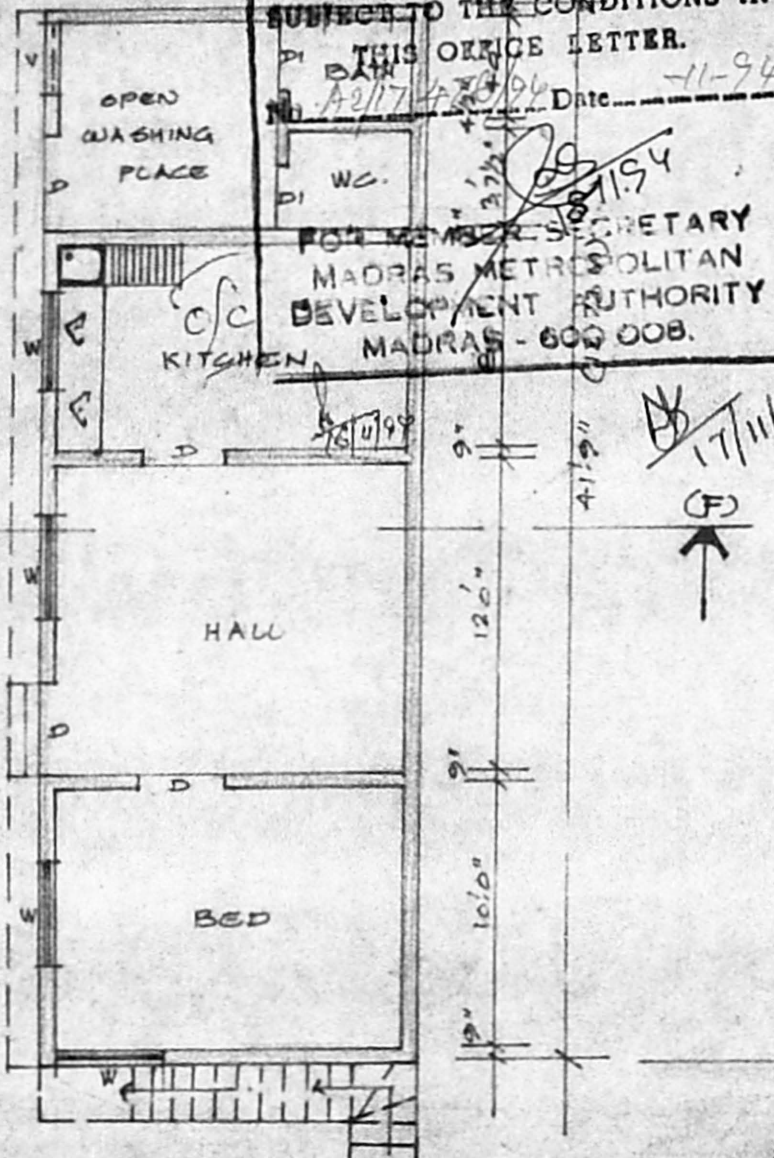

PLAN

RAIN WATER CONSERVATION REGULATION WELLS

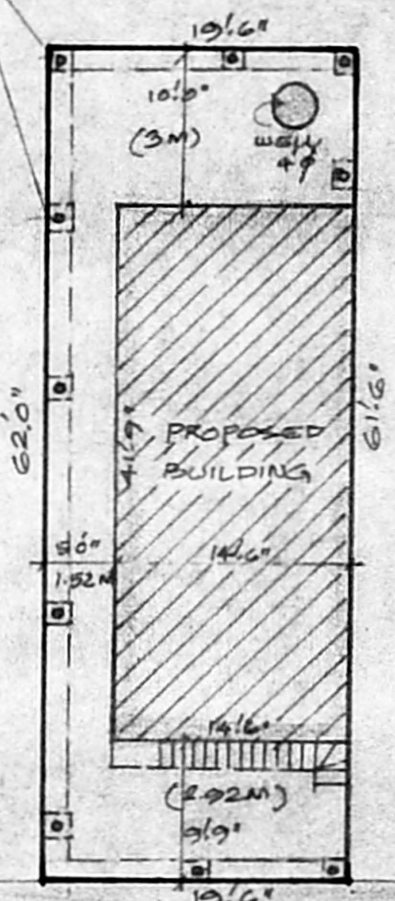

SITE PLAN

SCALE: 1"=16'0"

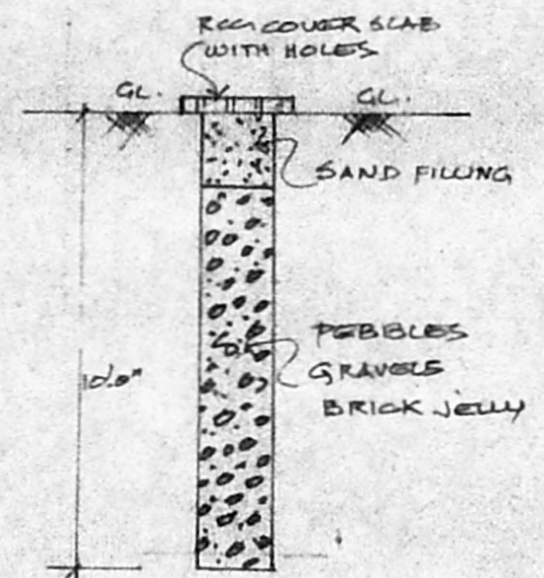

DETAILS OF PERCOLATION

SCHEDULE OF JOINERY

D	DOOR FLUSH	3'0" x 7'0"
DI	"	2'6" x 6'6"
W	WINDOW GLAZED	3'0" x 4'0"
V	VENTILATOR	1'6" x 2'0"

PLOT AREA : 1204 SFT (111.9 M²)
 BUILDING AREA : 605 " (56.2 M²)

PROPOSED SHOWN
 EXISTING ROAD
 PLOT BOUNDARY SHOWN

OWNER SIGNATURE
 R. Mohan Rao, D.C.E.
 LICENSED SURVEYOR
 CORPORATION OF MADRAS
 REG. NO. 1
 AMB TU
 ALAND
 Consulting Engineer
 Office:
 LICENSED SUPERVISOR

Phone: 440782